



Proposed Private Garden Mix 4 (8.00m²)

Nr	Code	Plant Name	Root	Cm(H)	Mix(%)
2	AFB6	Aster Pink Beauty	C	3	20.00
2	ASAF	Astilbe x emendata 'Fanal'	C	3	20.00
2	FG0T	Festuca glauca 'Golden Toucan'	C	3	20.00
2	GD6	Galliera 'Dazzler'	C	3	20.00

Proposed Private Garden Mix 5 (8.00m²)

Nr	Code	Plant Name	Root	Cm(H)	Mix(%)
2	AV1	Aster novae-angliae 'Violeta'	C	3	20.00
2	AVA	Astilbe 'Vividanchu'	C	3	20.00
2	AV1N	Astranta 'Verisat'	C	3	20.00
2	BRM2	Beta media	C	3	20.00
2	GR1	Galliera 'Arizonal'	C	3	20.00

Proposed Private Garden Mix 6 (8.00m²)

Nr	Code	Plant Name	Root	Cm(H)	Mix(%)
2	AV1	Aster novae-angliae 'Straight'	C	3	20.00
2	CG	Campanula glomerata	C	3	20.00
2	CM	Cornus verticillata 'Moonbeam'	C	3	20.00
2	FG	Festuca glauca	C	3	20.00
2	GD6	Galliera 'Burgundy'	C	3	20.00

Proposed Grass Mix (8.00m²)

Nr	Code	Plant Name	Root	Cm(H)	Mix(%)
2	FG	Festuca glauca	C	3	12.50
2	GMB3	Grass Mix 3 'Bradshaw'	C	3	12.50
2	KRMK	Koeleria macdonaldii 'Red Knight'	C	3	12.50
2	MOE	Molinia caerulea	C	3	12.50
2	Pd3	Panicum virgatum 'Square'	C	3	12.50
2	PHUM	Pennisetum alopecuroides 'Flamen'	C	3	12.50
2	STN	Stipa tenuissima	C	3	12.50
2	YON	Yucca tonariensis	C	3	12.50

Proposed General Perennial Mix 2 (8.00m²)

Nr	Code	Plant Name	Root	Cm(H)	Mix(%)
2	AFB6	Aster Pink Beauty	C	3	20.00
2	AFB6	Astilbe 'Red Baron'	C	3	20.00
2	CA	Cornus ovata 'Worsnopurpureum'	C	3	20.00
2	LAH5	Leucanthemum asperum 'Wired Suzanne'	C	3	20.00
2	LLR6	Ligularia 'Lute-Robur'	C	3	10.00
2	PO6	Polygonatum caeruleum	C	3	10.00

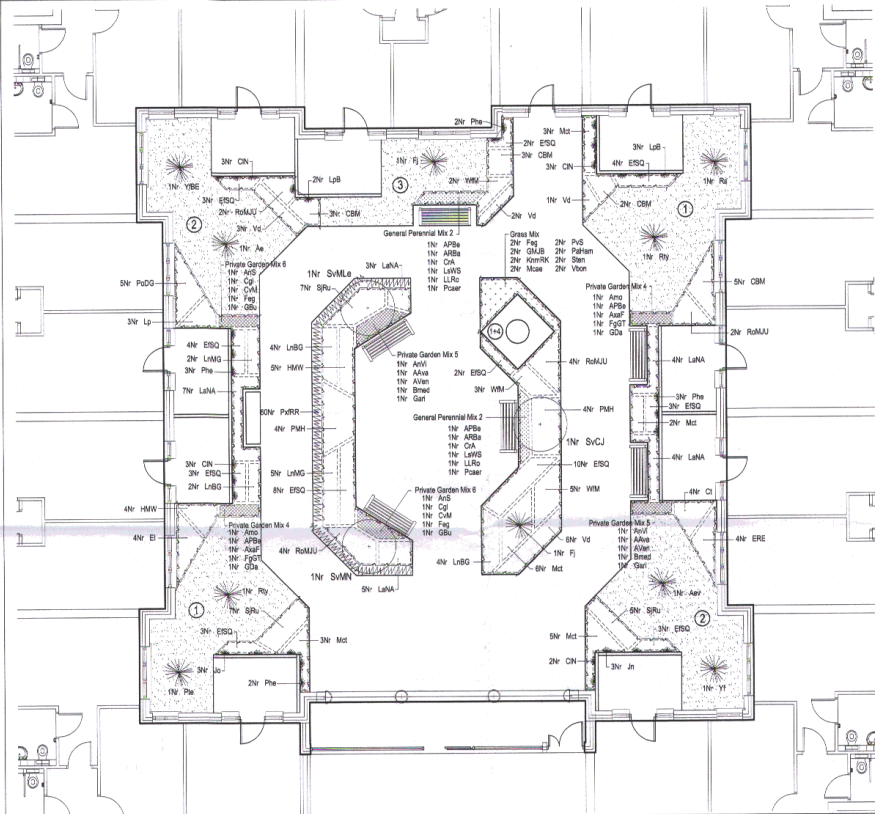

Proposed Hedging

Nr	Code	Plant Name	H(cm)	Root	Cm(H)	Nim
80	PHRR	Phytolacca x fraseri 'Red Robin'	40-50	C	3	4.00

Proposed Specimen Shrubs

Nr	Code	Plant Name	H(cm)	Root	Cm(H)
1	AE	Aralia elata	60-80	C	25
1	AV1	Aralia elata variegata	60-80	C	25
2	FJ	Fatsia japonica	60-80	C	25
1	PH	Phloxium sundowner	60-80	C	25
1	PH	Phloxium tenax Purpurea	60-80	C	25
1	RY	Rhus typhina	60-80	C	25
1	YF	Yucca filamentosa	60-80	C	25
1	YB6	Yucca filamentosa 'Bright Edge'	60-80	C	25

Proposed Trees

Nr	Code	Plant Name	Form	H(cm)	Girth(cm)	Cm(H)	Root
1	SVJ2	Syringa vulgaris 'Charles Joy'	Standard (Half)	175-250	4.4	125-150	B
1	SVM4	Syringa vulgaris 'Madame Lemoine'	Standard (Half)	175-250	4.4	125-150	B
1	SVM1	Syringa vulgaris 'Maud Noddy'	Standard (Half)	175-250	4.4	125-150	B

Proposed Climbers

Nr	Code	Plant Name	H(cm)	Root	Cm(H)
11	CN	Clematis 'Noble'	80-100	C	3
3	JN	Jasminum nudiflorum	80-100	C	3
3	JD	Jasminum officinale	80-80	C	3
5	LP6	Lonicera periclymenum 'Belgial'	60-80	C	3
10	PH	Perthocissus henryana	60-80	C	3

Proposed Shrubs

Nr	Code	Plant Name	H(cm)	Root	Cm(H)	Nim
13	CBM	Ceanothus 'Blue Mound'	30-40	C	3	4.00
4	CI	Chelysia ternata	40-60	C	3	4.00
4	EI	Escallonia 'Ivy'	40-60	C	3	4.00
4	EI	Escallonia 'Red Elf'	40-60	C	3	4.00
45	ESQ	Eucalyptus fortunei 'Silver Queen'	20-30	C	3	6.00
8	HMW	Helle 'Mrs Windsor'	20-30	C	3	5.00
23	LAH6	Lavandula angustifolia 'New Alba'	30-30	C	3	6.00
10	LSQ	Lonicera nitida 'Regeneren Gold'	30-40	C	3	4.00
7	LMG	Lonicera nitida 'May Green'	30-40	C	3	4.00
3	LP	Lonicera pileata	40-60	C	3	4.00
19	MCT	Myrtus communis 'terrestris'	40-60	C	15	2.00
8	PH1	Philadelphus 'Nantesii d'Herme'	40-60	C	3	4.00
5	PUQD	Psychopogon apolloficus 'Darts Gold'	30-40	C	3	4.00
12	ROAJU	Rosmarinus officinalis 'Miss Jessop's Uppogr'	30-40	C	3	3.00
19	SPU	Sierimna japonica 'Rubell'	30-30	C	3	5.00
12	YV	Yucca filamentosa	30-40	C	3	4.00
10	YTM	Yucca florida 'Yonni'	30-40	C	3	4.00

This drawing is the copyright of Rosetta Landscape Design and cannot be reproduced in any form without the express consent of the company. Written and scaled dimensions to be checked on site, any discrepancies reported prior to work commencing. If in doubt please ask.

This drawing has been prepared for the purpose of planning approval.

Planting Notes

Topsoil shall be a minimum of 400mm depth over planting beds and graded to fall. Imported topsoil must be BS3882:2007 compliant and existing topsoil must be cultivated in accordance with BS3882:2007. No cultivation should take place in wet/waterlogged conditions.

Herbicide and cultivation: Topsoil to be treated with two applications of herbicide prior to planting, where necessary, strictly in accordance with the Control of Pesticides Regulations 1986 (as amended 1997) or otherwise, up-to-date/suspended legislation) and following manufacturer's instructions by qualified staff. The topsoil shall then be cultivated to 150mm depth.

Planting: All planting and turling shall conform to BS: 3938: 1992 and BS:4428:1989.

Trees: Standard trees to be planted in pits 800x600x600mm or dimensions of rootball, whichever is greater. Trees to be supported by 1hr stake (1500mm long, per tree, 600mm above ground, 75mm diameter) and 1hr bio-degradable tie. Aligned soil improver and 150g Emmag (or equivalent) to be incorporated into the soil of all new tree pits. Trees to be planted centrally within a tree pit.

Container grown shrubs, transplants and whips: Shrubs and transplants shall be planted in pits 300x300x400mm depth, and the bacfill shall include 3 litres of peat-free tree and shrub compost. Where two or more shrub species are indicated within a single bed each species shall be randomly mixed throughout the bed in groups of 3/5.

Herbicide: Spot treat with herbicide throughout the maintenance period in accordance with the manufacturer's instructions.

Mulch: Planting beds to receive 75mm depth pulverized ornamental bark mulch. Ensure the top of the mulch layer is a minimum of 15mm below adjacent pavements and other surfaces, to prevent spillage.

Plant position: Final position of trees and shrubs subject to confirmation of service location and approval of statutory undertakers.

Ornamental hedging: Hedges to comprise a single row of plants, 400mm wide trench excavated to take plants and topsoil cultivated to 400mm depth prior to application of fertilizer.

Grass: All turfseeded areas to be cultivated and levelled as required removing any stones, rubble, subsoil, general construction waste.

LEGEND

	Proposed tree Standard (Half)		Proposed Grass Mix
	Proposed shrub bed		Proposed General Perennial Mix
	Proposed specimen shrub		Proposed Private Garden Mixes
	Proposed specimen climber		
	Proposed hedge		
	Proposed gravel surfacing		

1 - 20mm Golden Gravel
2 - 20mm Pink Granite
3 - 20mm Green Granite
4 - 100-150mm cobbles (all laid 1m min. 50mm depth over weed control membrane)

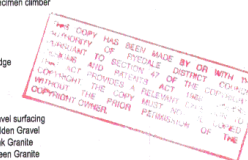

Rev A: Revised to client comments - 20Jun14 (MP/bp)

Base: West + Machell Architects Viewport 17 received 28 May 14

PROJECT: Mickie Hill Retirement Community, Malton Road, Pickering

TITLE: Courtyard Detailed Landscape Proposals

CLIENT: Methodist Homes

DATE: 16 Jun 14 SCALE: 1:100 SHEET: A2

DRAWN: BP DRAWING NO: 2332/17

CHECKED: MP REVISION: A



Chartered Landscape Architects
1 Iisa Court, Rosetta Way
York, YO28 9NA
Telephone: +44 (0)1904 794278
Facsimile: +44 (0)1904 789692

Email: enquiries@rosettalandscape.co.uk
Web: www.rosettalandscape.co.uk